



PLAN SHOWING THE PROPOSED
RESIDENTIAL FOR V. SEKAR
AT SURVEY NO 71/175 GOWRI VAKKAM
VILLAGE SAIDAPET TALUK
CHENGAI ANKA DISTRICT

SCALE 1" = 5'-0"
P.L. NO. 9

SCHEDULE OF JOINERY

D. DOOR PANNELED	3'-0" x 7'-0"
D. DOOR FLUSH	5'-6" x 6'-6"
W. WINDOW PANNELED	3'-3" x 4'-0"
V. VENTILATOR	2'-0" x 1'-0"

PLOT DETAILS	SQ. FT	SQ. M
PLOT AREA	2340	219
PLINTH AREA	311.5	31.99
OPEN SPACE	1998.5	187.00
COVERAGE	14.59%	
F.S.I	0.14	

COLOUR INDEX

PROPOSED	
ROAD	
SITE BOUNDRY	

V. Sekar
OWNER

J. Palani
M. PALANI, D.C.E.
LICENSED SURVEYOR
Tambaram Municipality
No. 26, Velacheri Main Road
MADRAS-600 073
LICENSED SURVEYOR

Plot area = 60 x 39 = 2070 sq ft
= 192.51 m²
Rdg area = 31.47 m²

FST = $\frac{31.47}{192.51} = 0.16$

Coverage = 16%

APPROVAL

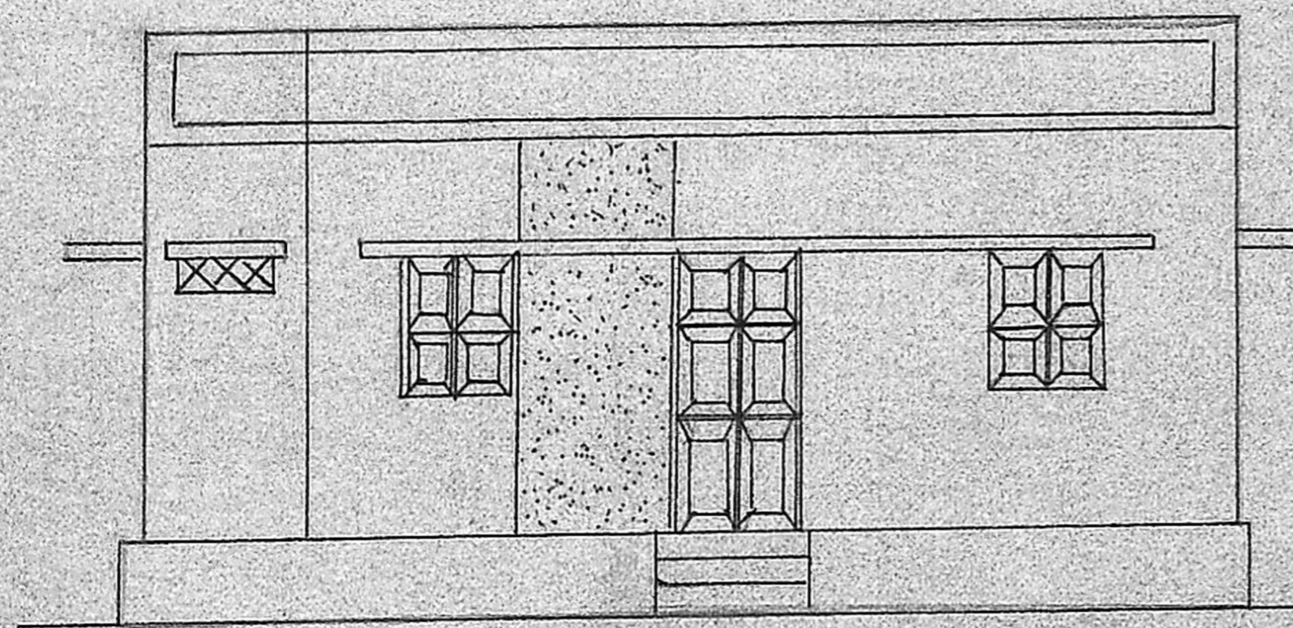

FRONT ELEVATION

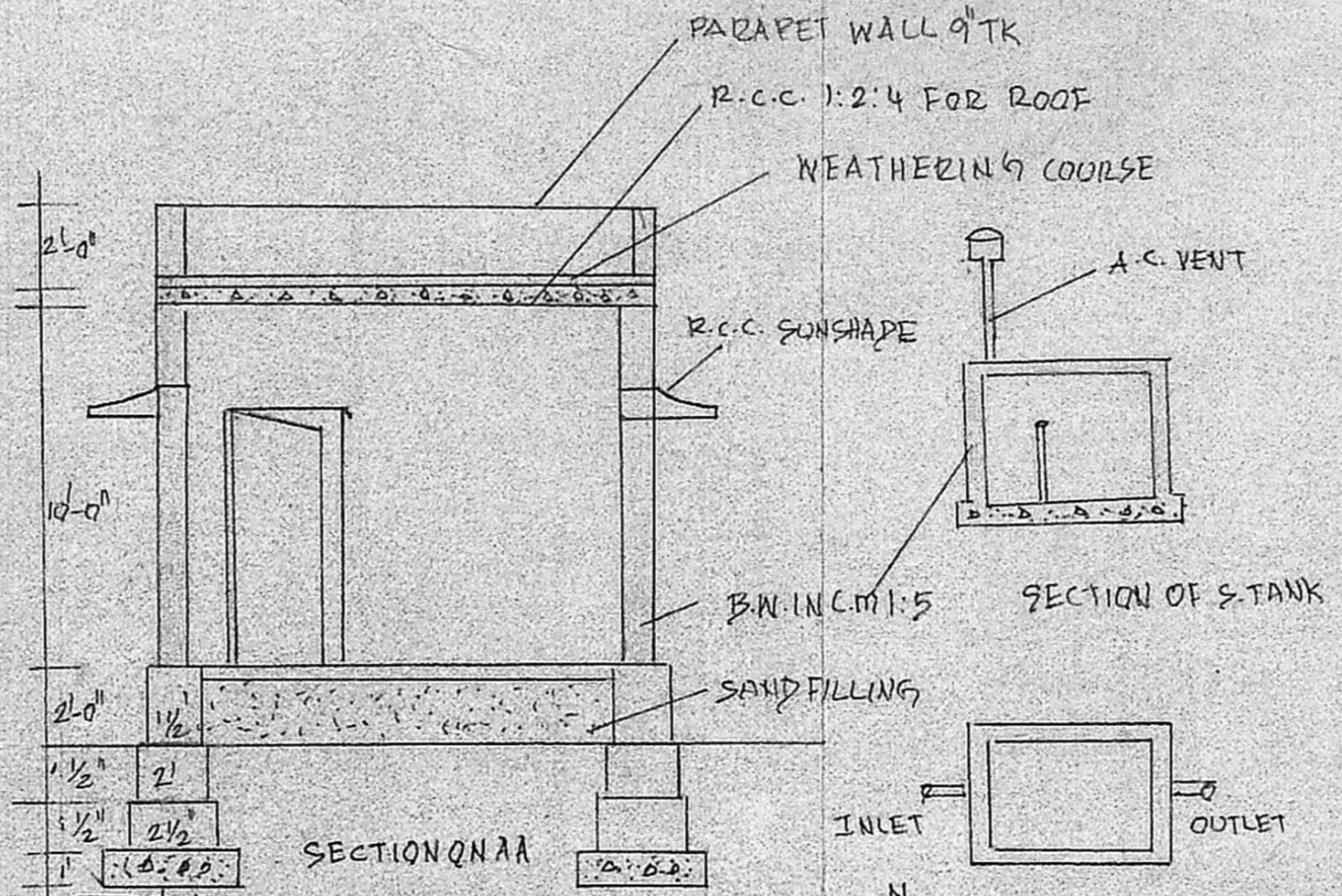

SECTION QNAA

Planning Permit No. A/1408/90
APPROVED
SUBJECT TO THE CONDITIONS IN
THIS OFFICE LETTER.
No. A3/15130/90 Date 26-11-90
O/c C.R. Unnikrishnan
FOR MEMBER SECRETARY
MADRAS METROPOLITAN
DEVELOPMENT AUTHORITY
MADRAS 600 008.



PLAN

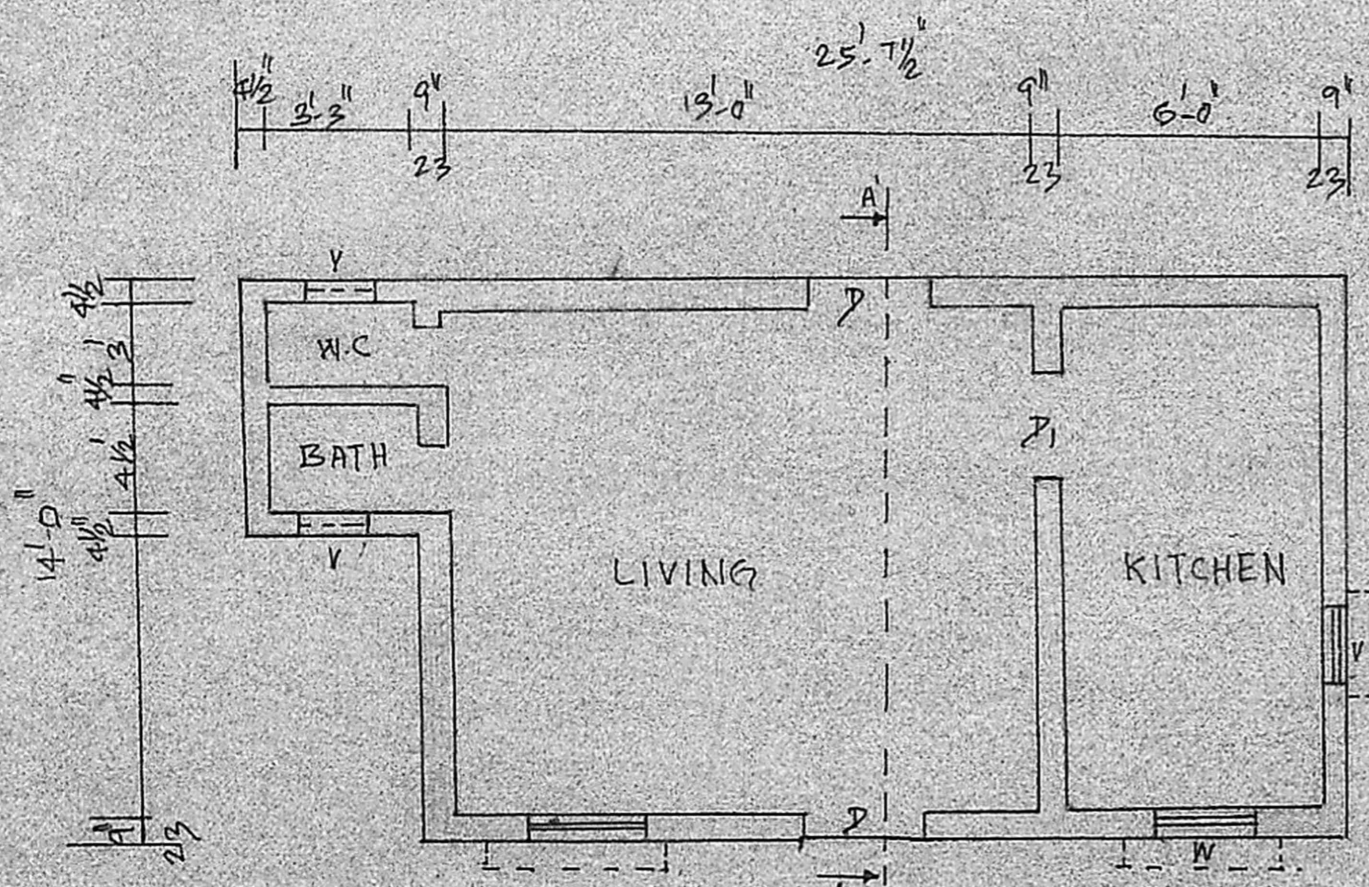

PLAN

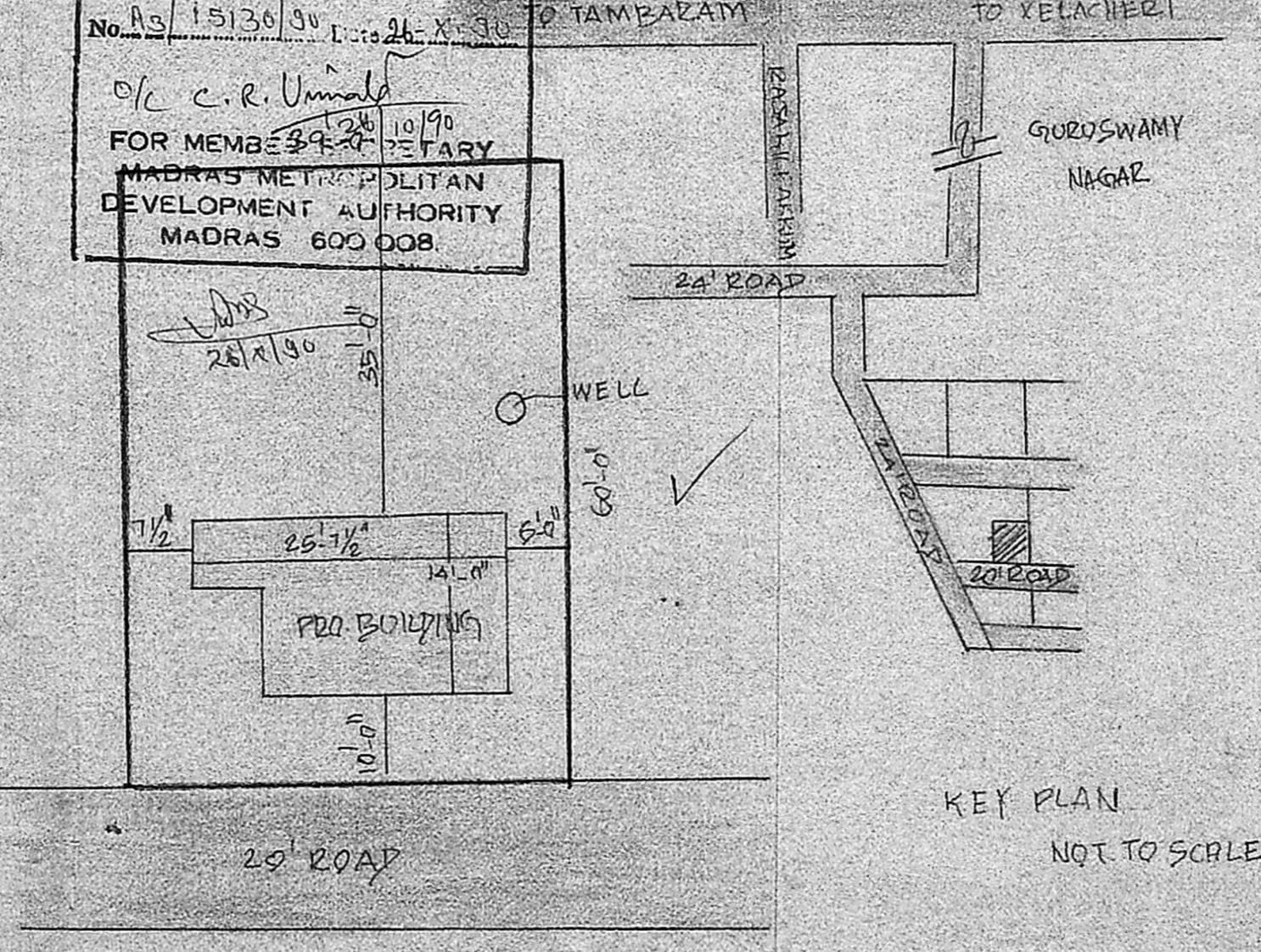

SITE PLAN

KEY PLAN
NOT TO SCALE